



**17 Steepside, Radbrook, Shrewsbury, SY3 6DS**

3 bedroom detached house — £330,000 Freehold



# 17 Steepside, Radbrook, Shrewsbury, SY3 6DS

Coopergreenpooks.co.uk

£330,000 Freehold — 3 bedroom detached house

sales@cgpooks.co.uk

This immaculately presented detached house offers very practical and well-maintained accommodation, situated within a sought-after residential area, with a private landscaped garden, plenty of driveway parking, and attached garage.

## KEY FEATURES

- Covered entrance opening to a good-sized hallway with useful storage, cloakroom, and staircase to landing
- Living room with feature fireplace and bay window to front
- Separate dining room with glazed sliding doors onto the rear garden
- Fitted kitchen with a range of units and space for appliances
- The garage has been re-configured to create a very practical utility area with access to both the kitchen and garden, while leaving a storage area to the front and garage door onto the driveway
- On the first floor are two double bedrooms with built-in wardrobes, a generous single bedroom, and a modern family shower room
- uPVC double glazed windows and gas fired central heating throughout
- The attractively landscaped rear garden comprises areas of lawn, paved and gravelled terraces, decked seating area, timber summerhouse, and gated access to side
- To the front of the property is a private driveway providing plenty of parking
- Quietly and conveniently situated within a popular residential area with a nice outlook, just a short walk from the excellent Radbrook Green shopping complex and primary school, as well as both Priory and Meole secondary schools. The property is also just a short distance the Royal Shrewsbury Hospital, road links via the bypass, and less than two miles from the town centre
- Sold with no upward chain

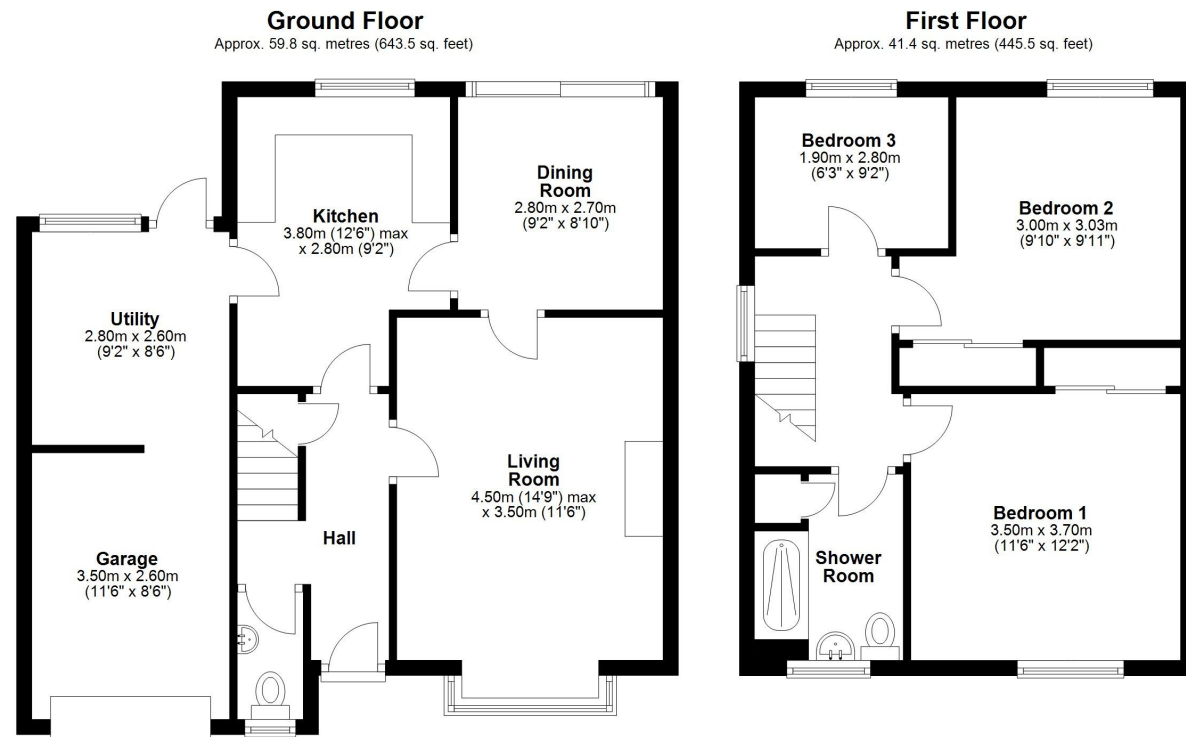

Total area: approx. 101.2 sq. metres (1089.0 sq. feet)















## 17 Steepside, Radbrook, Shrewsbury, SY3 6DS

£330,000 Freehold — 3 bedroom detached house

sales@cgpooks.co.uk

rightmove

onTheMarket.com

RICS  
Regulated by RICS

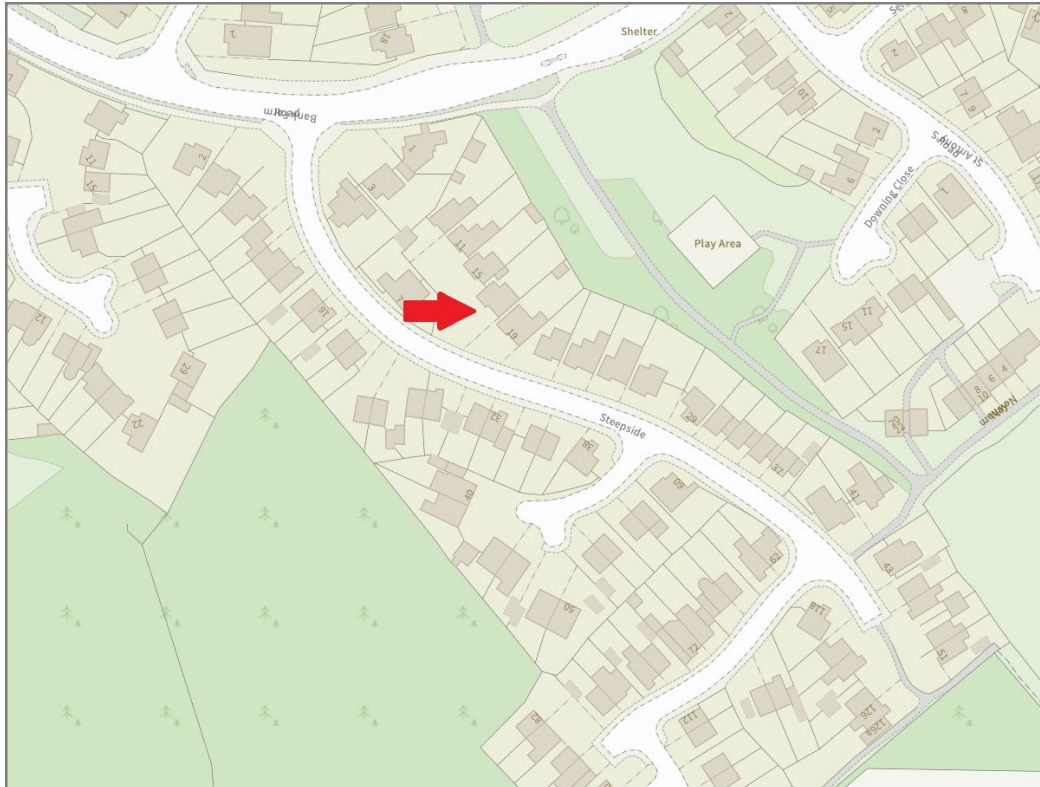

**BOUNDARIES NOT CONFIRMED**

Tenure	<b>Freehold</b>
Local Authority	<b>Shropshire Council</b>
Council Tax	<b>Band D</b>
EPC Band	<b>TBC</b>
Services	<b>All mains services are connected</b>

**Expert mortgage advice available**

3 Barker St, Shrewsbury SY1 1QF

**Cooper Green Pooks**  
**01743 276666**



Your home may be repossessed if you do not keep up repayments on your mortgage.

There may be a fee for mortgage advice. The actual amount you pay will depend upon your circumstances. The fee is up to 1% but a typical fee is 0.3% of the amount borrowed.



# 17 Steepside, Radbrook, Shrewsbury, SY3 6DS

Coopergreenpooks.co.uk

£330,000 Freehold — 3 bedroom detached house

sales@cgpooks.co.uk

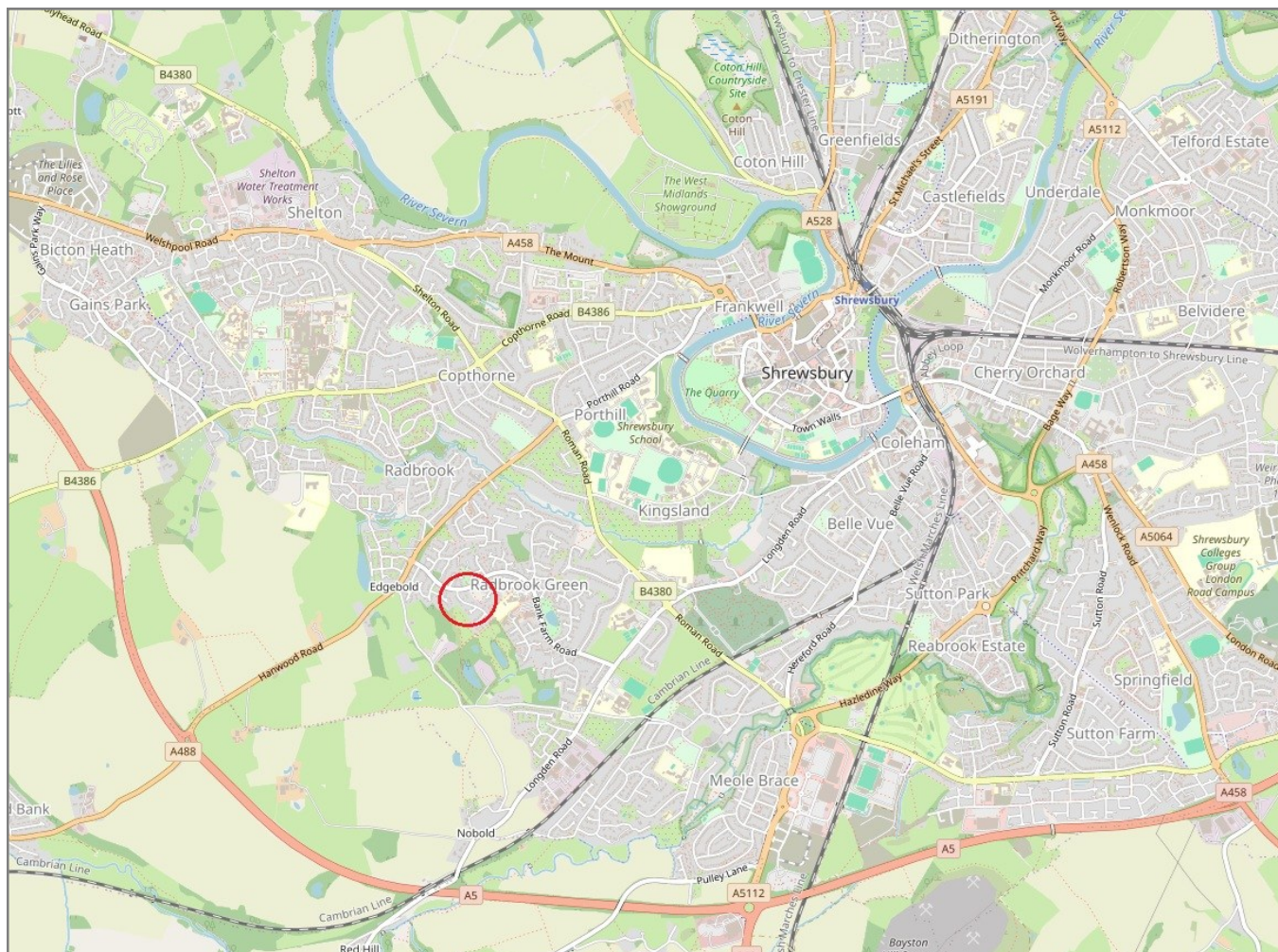

**IMPORTANT NOTICE:** Cooper Green Pooks for themselves and for the lessors or vendors of this property whose agents they are give notice that: 1 No appliances, services or service installations have been tested and no warranty as to suitability or serviceability is implied. Any prospective purchaser or lessee is advised to obtain verification from their surveyor or solicitor. 2. The particulars are set out as a general outline only for the guidance of the intended purchasers or lessees and do not constitute, nor constitute part of, an offer or contract. 3. All descriptions, reference to condition and necessary permissions for use and occupation and other details are given in good faith and are believed to be correct but any intending purchasers or lessees should not rely on them as statements or representation of fact but satisfy themselves by inspection or otherwise as to the correctness of each of them. 4. No person in the employment of Cooper Green Pooks has any authority to make or give any representation or warranty whatsoever in relation to this property. 5. All rentals and prices are quoted exclusive of Stamp Duty, legal and surveyors fees and any other associated purchasers or lessees costs. 6. Floor plans are indicative only and should not be relied on. 7. The plan showing the boundary of the property is indicative only and has not been checked against the legal title so should not be relied on. 8. All dimensions, floor areas and site areas are only approximate and should not be relied on. Dimensions are generally maximum room dimension.